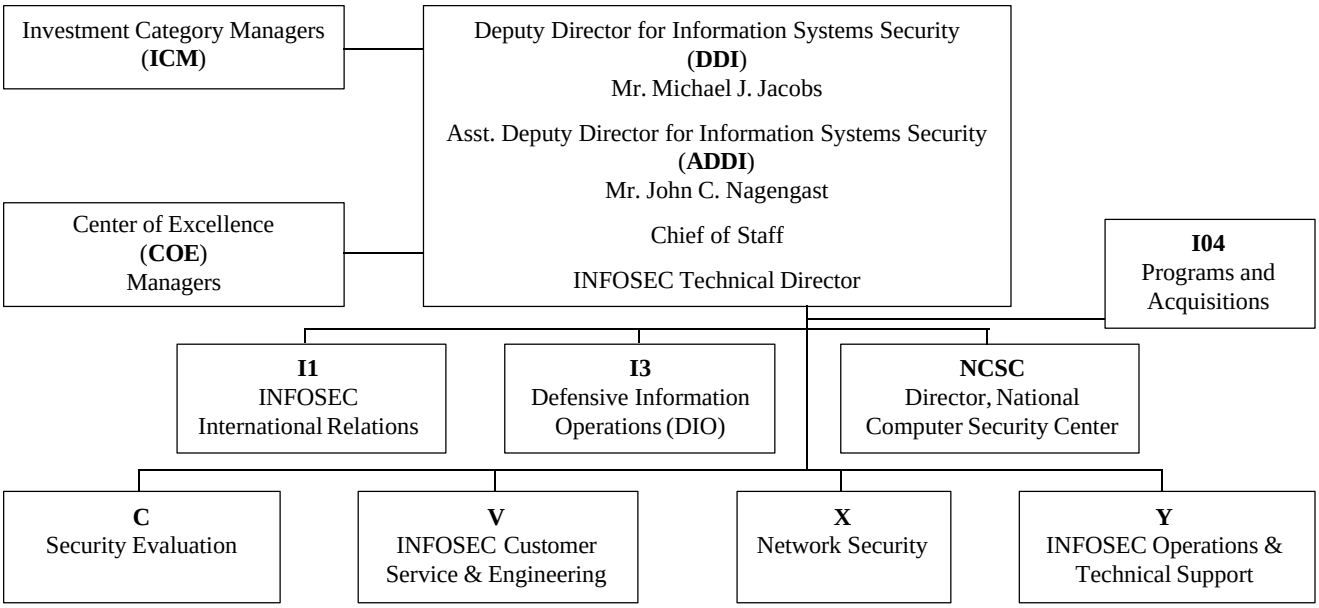
Investment Category Managers
(ICM)
Deputy Director for Information Systems Security
(DDI)
Mr. Michael J. Jacobs
Asst. Deputy Director for Information Systems Security
(ADDI)
Mr. John C. Nagengast
Chief of Staff
INFOSEC Technical Director
Center of Excellence
(COE)
Managers
I04
Programs and
Acquisitions
I1
INFOSEC
International Relations
I3
Defensive Information
Operations (DIO)
NCSC
Director, National
Computer Security Center
C
Security Evaluation
V
INFOSEC Customer
Service & Engineering
X
Network Security
Y
INFOSEC Operations &
Technical Support

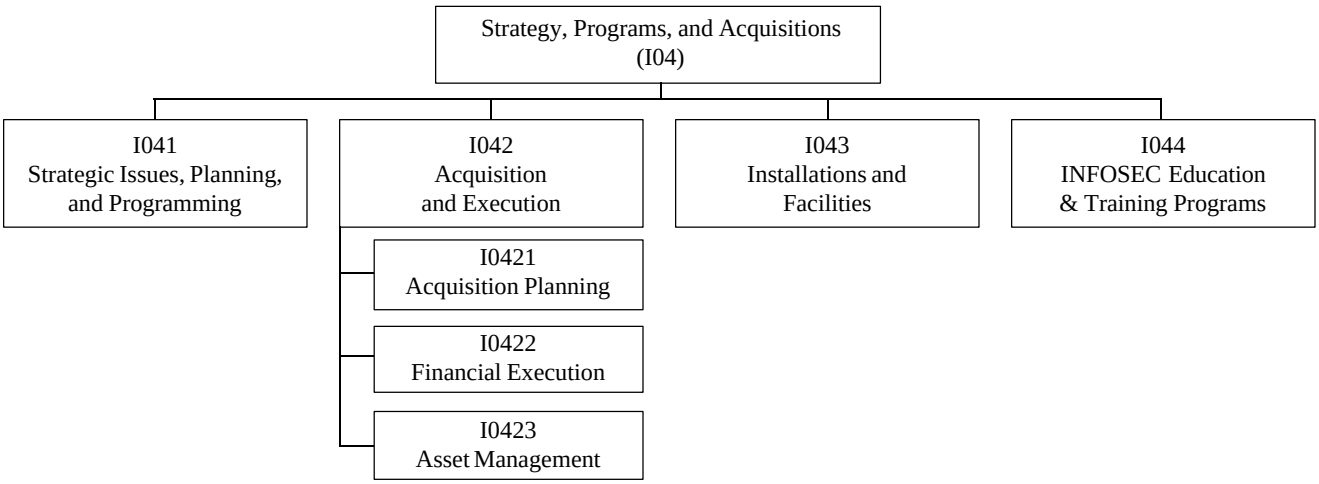
Strategy, Programs, and Acquisitions
(I04)
I041
Strategic Issues, Planning,
and Programming
I042
Acquisition
and Execution
I043
Installations and
Facilities
I044
INFOSEC Education
& Training Programs
I0421
Acquisition Planning
I0422
Financial Execution
I0423
Asset Management

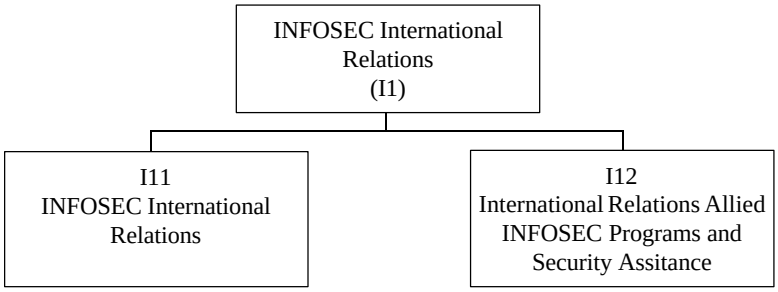
INFOSEC International
Relations
(I1)
I11
INFOSEC International
Relations
I12
International Relations Allied
INFOSEC Programs and
Security Assitance

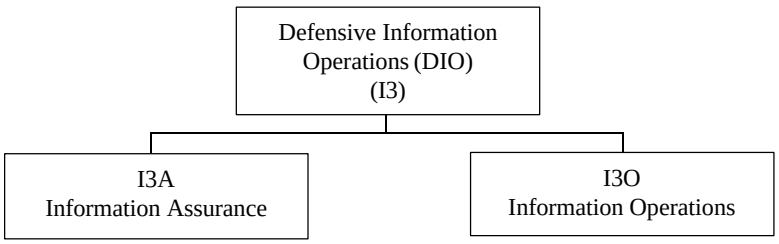
Defensive Information
Operations (DIO)
(I3)
I3A
Information Assurance
I3O
Information Operations

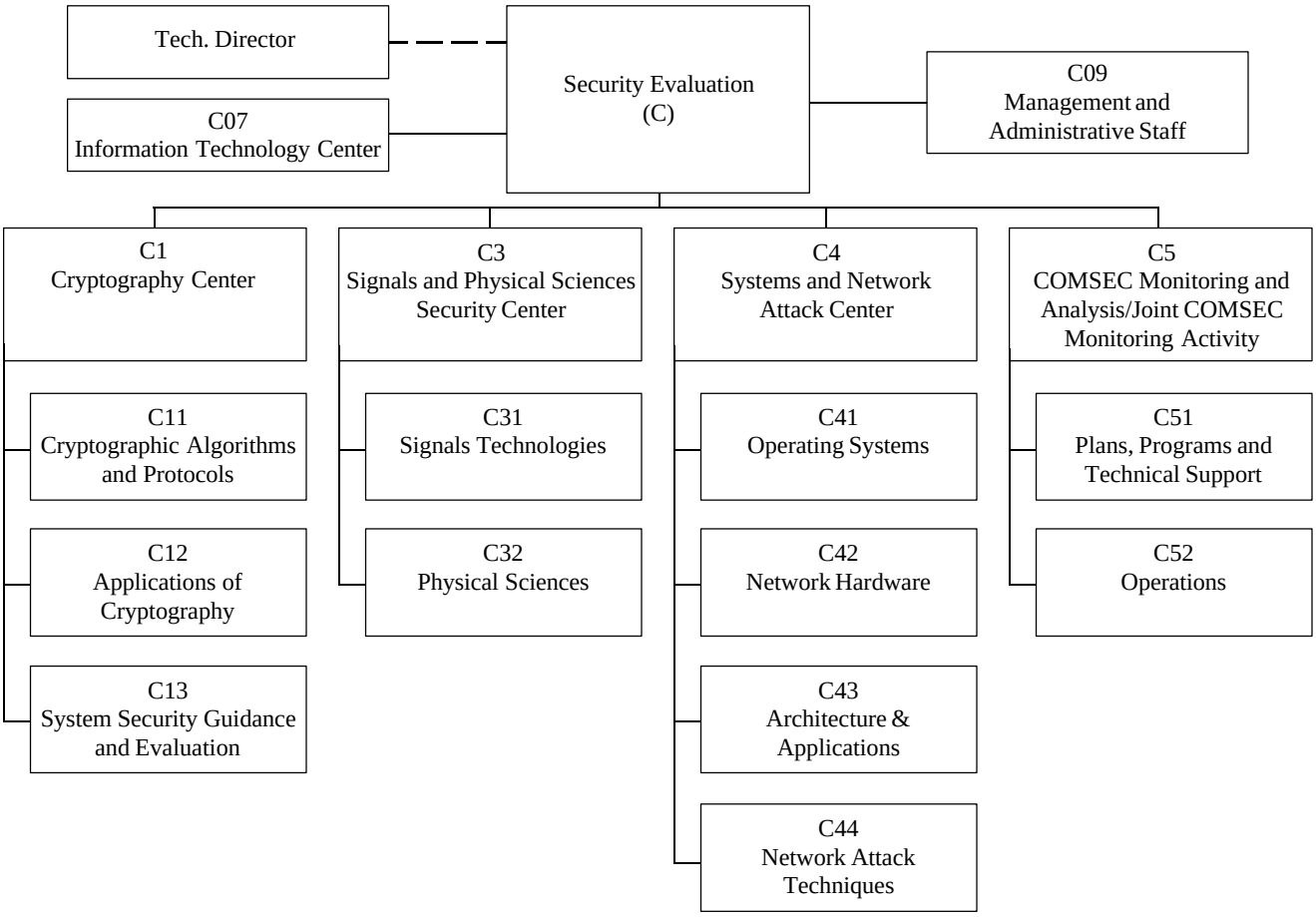
Tech. Director
C07
Information Technology Center
Security Evaluation
(C)
C09
Management and
Administrative Staff
C1
Cryptography Center
C3
Signals and Physical Sciences
Security Center
C4
Systems and Network
Attack Center
C5
COMSEC Monitoring and
Analysis/Joint COMSEC
Monitoring Activity
C11
Cryptographic Algorithms
and Protocols
C12
Applications of
Cryptography
C13
System Security Guidance
and Evaluation
C31
Signals Technologies
C32
Physical Sciences
C41
Operating Systems
C42
Network Hardware
C43
Architecture &
Applications
C44
Network Attack
Techniques
C51
Plans, Programs and
Technical Support
C52
Operations

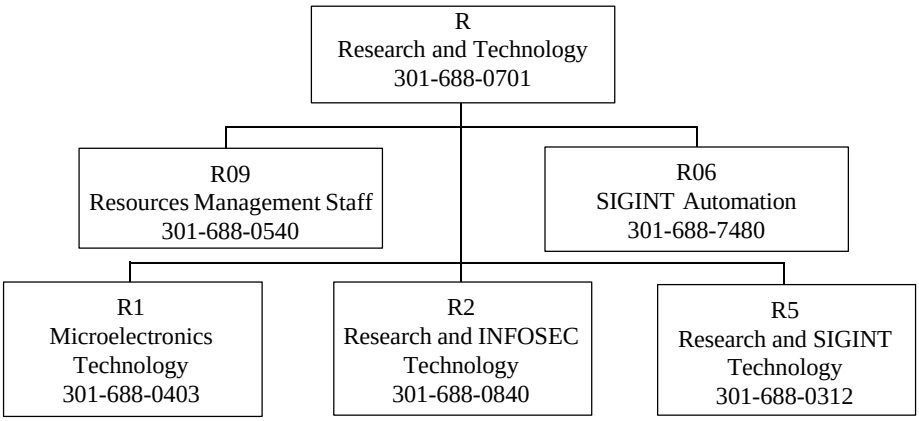
R
Research and Technology
301-688-0701
R09
Resources Management Staff
301-688-0540
R06
SIGINT Automation
301-688-7480
R1
Microelectronics
Technology
301-688-0403
R2
Research and INFOSEC
Technology
301-688-0840
R5
Research and SIGINT
Technology
301-688-0312

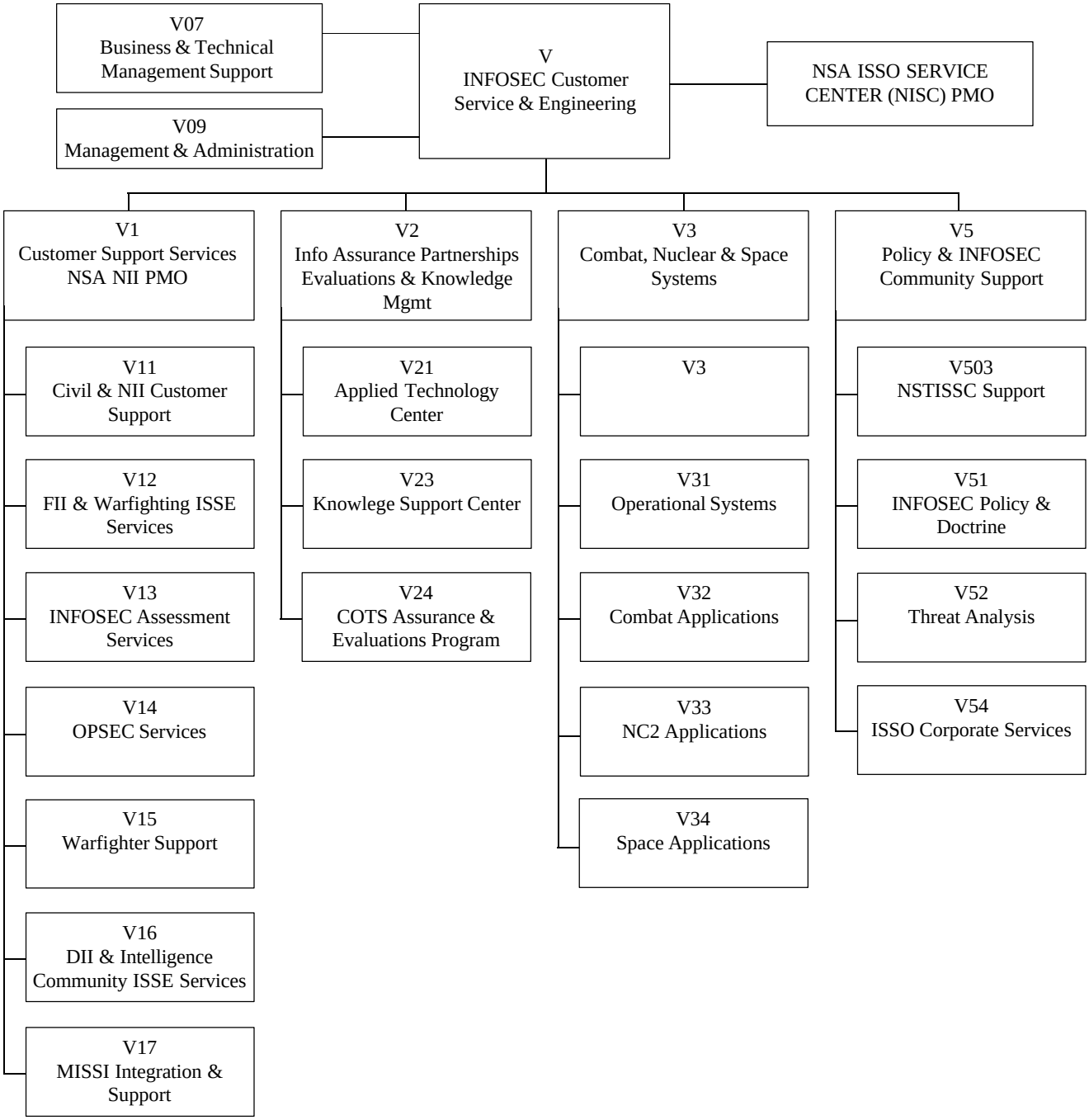
V07
Business & Technical Management Support
V09
Management & Administration
V
INFOSEC Customer Service & Engineering
NSA ISSO SERVICE CENTER (NISC) PMO
V1
Customer Support Services NSA NII PMO
V2
Info Assurance Partnerships Evaluations & Knowledge Mgmt
V3
Combat, Nuclear & Space Systems
V5
Policy & INFOSEC Community Support
V11
Civil & NII Customer Support
V12
FII & Warfighting ISSE Services
V13
INFOSEC Assessment Services
V14
OPSEC Services
V15
Warfighter Support
V16
DII & Intelligence Community ISSE Services
V17
MISSI Integration & Support
V21
Applied Technology Center
V23
Knowlege Support Center
V24
COTS Assurance & Evaluations Program
V3
V31
Operational Systems
V32
Combat Applications
V33
NC2 Applications
V34
Space Applications
V503
NSTISSC Support
V51
INFOSEC Policy & Doctrine
V52
Threat Analysis
V54
ISSO Corporate Services

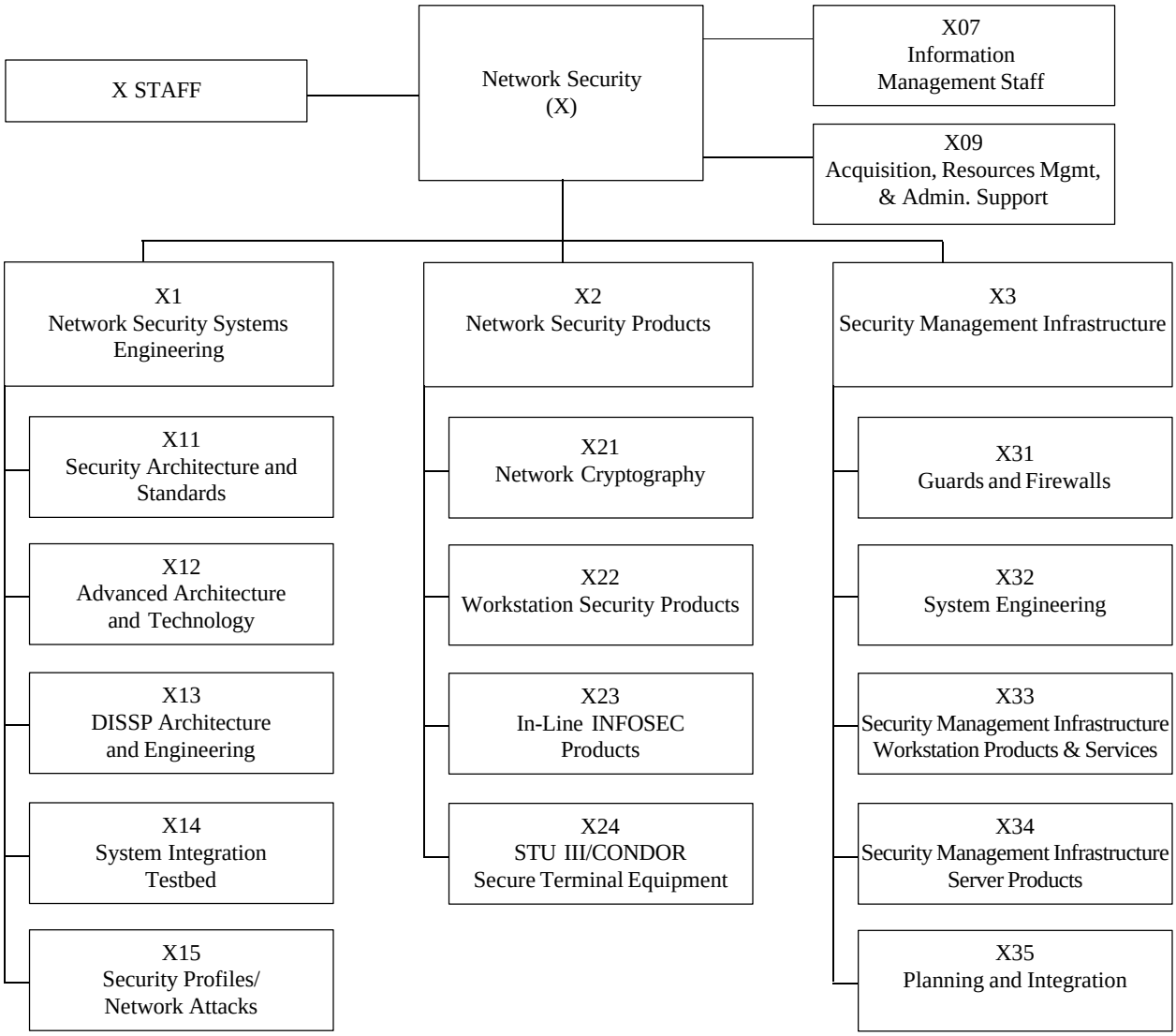
X STAFF
Network Security (X)
X07 Information Management Staff
X09 Acquisition, Resources Mgmt, & Admin. Support
X1 Network Security Systems Engineering
X2 Network Security Products
X3 Security Management Infrastructure
X11 Security Architecture and Standards
X12 Advanced Architecture and Technology
X13 DISSP Architecture and Engineering
X14 System Integration Testbed
X15 Security Profiles/ Network Attacks
X21 Network Cryptography
X22 Workstation Security Products
X23 In-Line INFOSEC Products
X24 STU III/CONDOR Secure Terminal Equipment
X31 Guards and Firewalls
X32 System Engineering
X33 Security Management Infrastructure Workstation Products & Services
X34 Security Management Infrastructure Server Products
X35 Planning and Integration

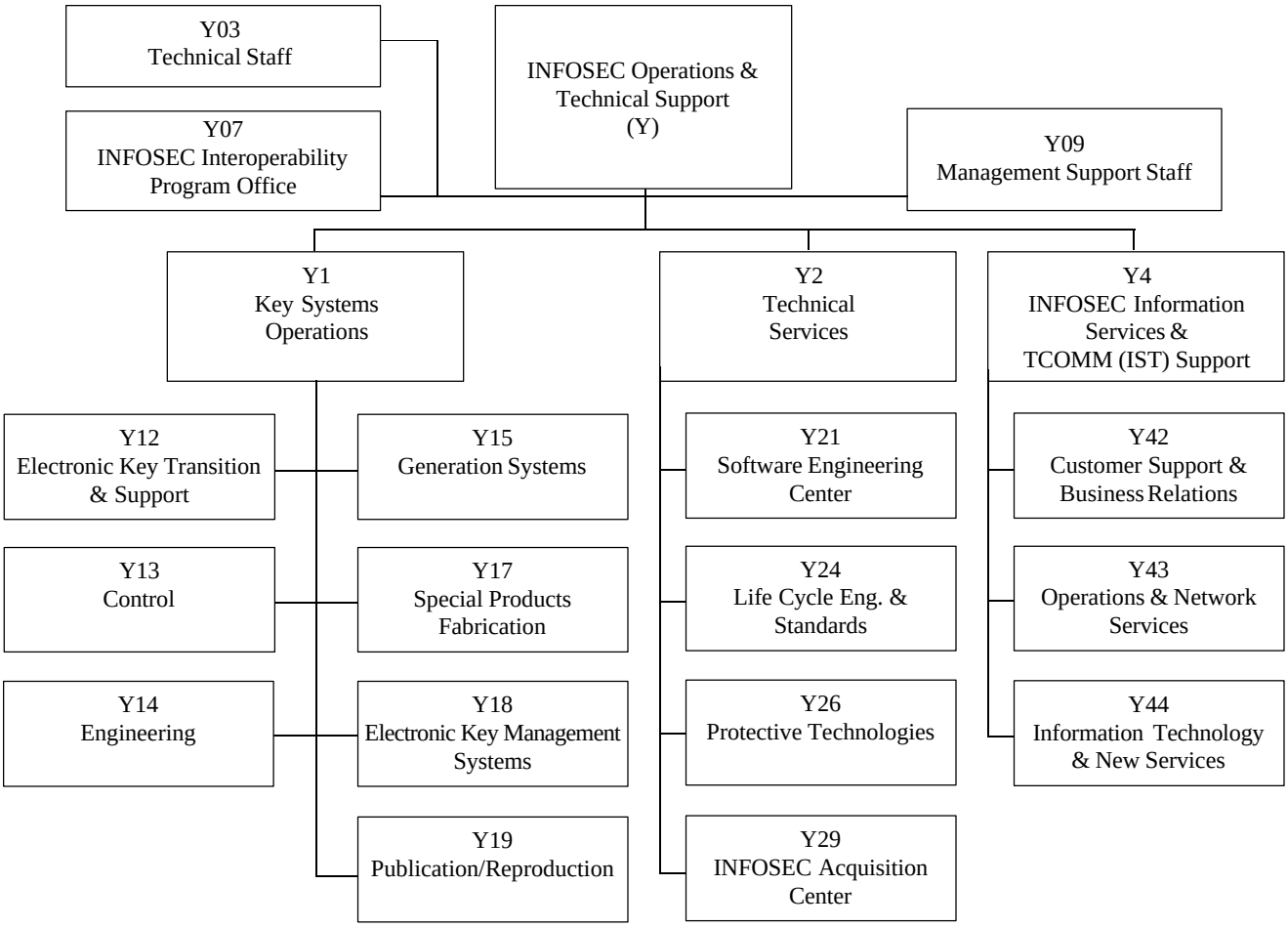
Y03
Technical Staff
Y07
INFOSEC Interoperability
Program Office
INFOSEC Operations &
Technical Support
(Y)
Y09
Management Support Staff
Y1
Key Systems
Operations
Y2
Technical
Services
Y4
INFOSEC Information
Services &
TCOMM (IST) Support
Y12
Electronic Key Transition
& Support
Y15
Generation Systems
Y21
Software Engineering
Center
Y42
Customer Support &
Business Relations
Y13
Control
Y17
Special Products
Fabrication
Y24
Life Cycle Eng. &
Standards
Y43
Operations & Network
Services
Y14
Engineering
Y18
Electronic Key Management
Systems
Y26
Protective Technologies
Y44
Information Technology
& New Services
Y19
Publication/Reproduction
Y29
INFOSEC Acquisition
Center

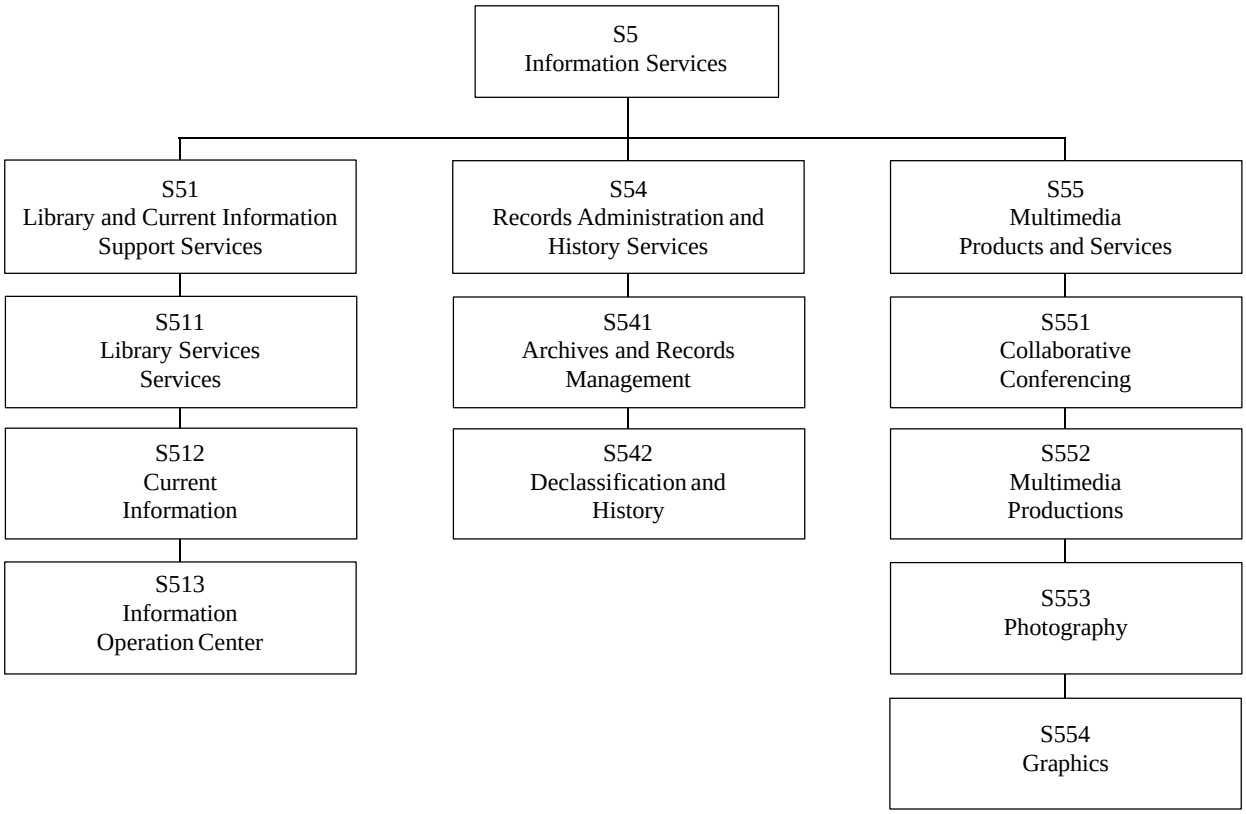
S5
Information Services
S51
Library and Current Information
Support Services
S54
Records Administration and
History Services
S55
Multimedia
Products and Services
S511
Library Services
Services
S541
Archives and Records
Management
S551
Collaborative
Conferencing
S512
Current
Information
S542
Declassification and
History
S552
Multimedia
Productions
S513
Information
Operation Center
S553
Photography
S554
Graphics

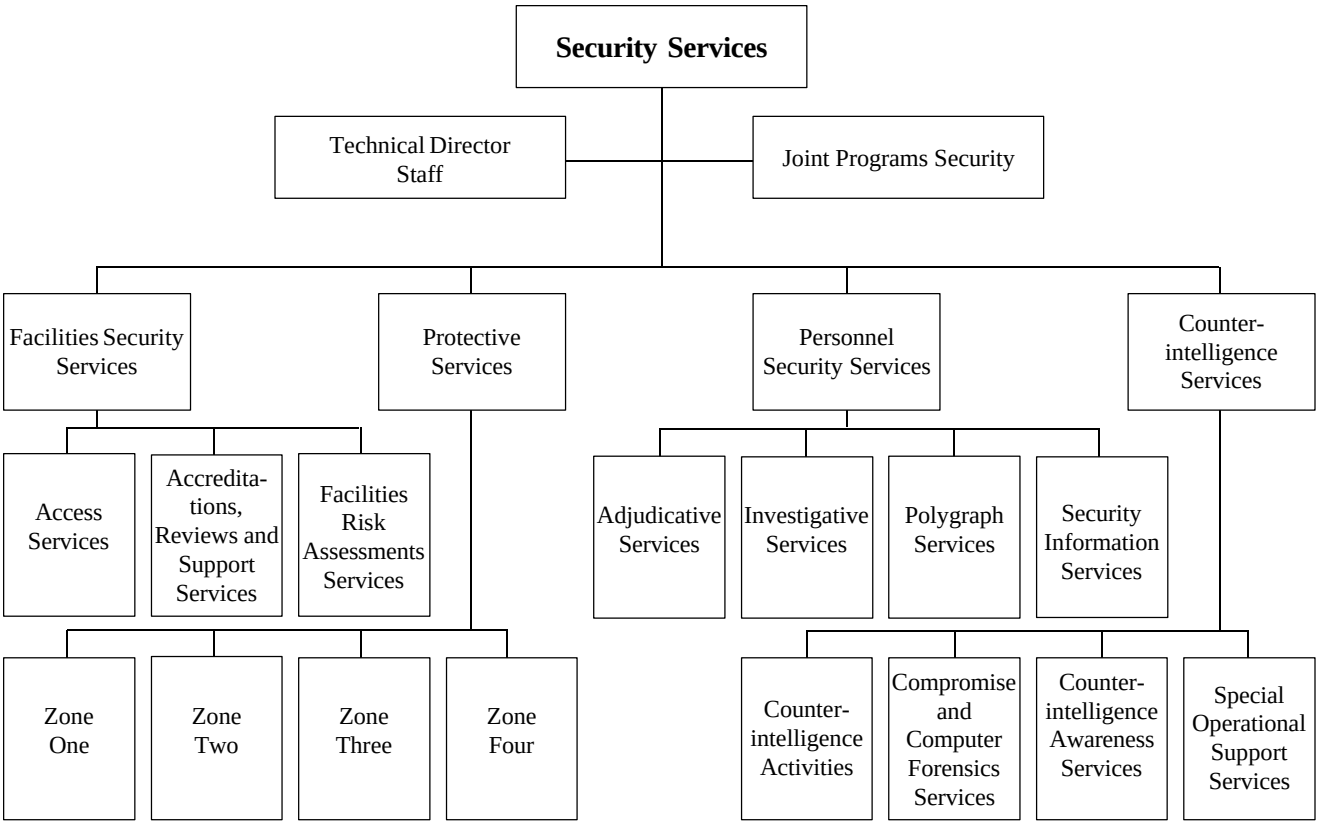
Security Services
Technical Director Staff
Joint Programs Security
Facilities Security Services
Protective Services
Personnel Security Services
Counter-intelligence Services
Access Services
Accredita-tions, Reviews and Support Services
Facilities Risk Assessments Services
Adjudicative Services
Investigative Services
Polygraph Services
Security Information Services
Zone One
Zone Two
Zone Three
Zone Four
Counter-intelligence Activities
Compromise and Computer Forensics Services
Counter-intelligence Awareness Services
Special Operational Support Services